

COLE BROS. CIRCUS

"America's Favorite Show"

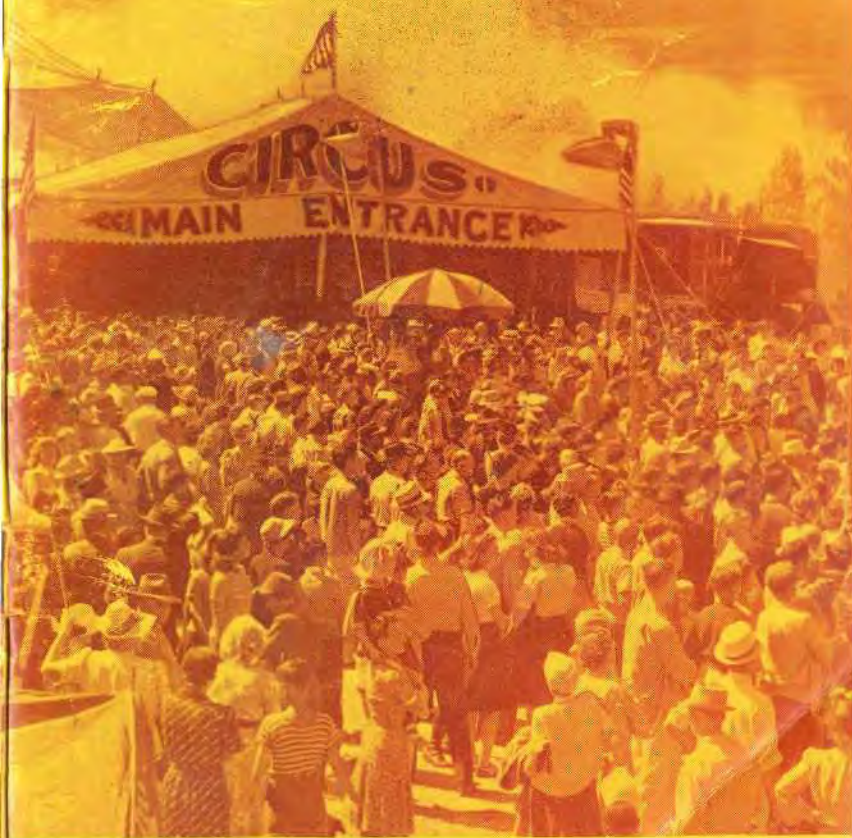

Official

ROUTE and PROGRAM
SEASON - 1942

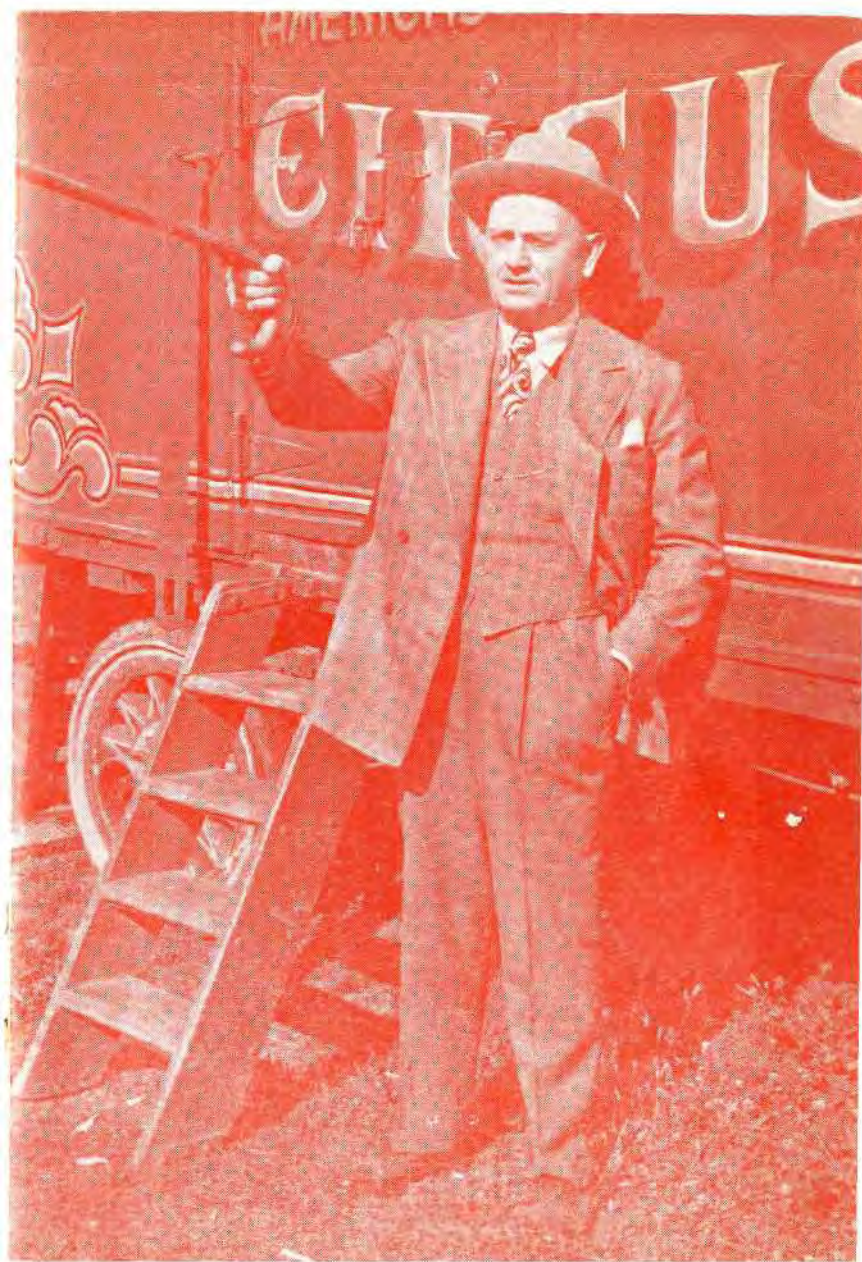

ZACK TERRELL, *President and General Manager*

COLE BROTHERS CIRCUS

OFFICIAL
ROUTE, PROGRAM
AND PERSONNEL
FOR THE
SEASON OF 1942



MRS. ZACK TERRELL, *Secretary*

Cole Brothers Circus

INCORPORATED

GENERAL OFFICES AND WINTERQUARTERS
STATE FAIR GROUNDS, LOUISVILLE, KENTUCKY

EXECUTIVE STAFF

FOR

ZACK TERRELL

President and General Manager

J. D. NEWMAN

General Agent and Traffic Manager

FRED E. SCHORTERMIER,
General Counsel

ESTRELLA TERRELL,
Secretary

ROBERT DELOCHTE, *Treasurer*
LORNE M. RUSSELL, *Chief Auditor*
ORVILLE F. STEWART, *Assistant Superintendent*
FRED SEYMORE, *Superintendent*
WILLIAM KELLOGG, *Legal Adjuster*
JOSEPH HAWORTH, *Legal Adjuster*
ORA O. PARKS, *General Press Representative*
COL. HARRY THOMAS, *Director Performer Personnel*
ARTHUR HOFFMAN, *Manager Sideshow Annex*
NOYLES BURKHART, *Superintendent Front Door*
HARRY McFARLAN, *Equestrian Director*
GENE WEEKS, *Superintendent Concessions*
FRANK (MITT) CARL, *Superintendent Commissary*
PAUL NELSON, *Director Aerial Displays*
EUGENE SCOTT, *Superintendent Menagerie*
LOUIE SCOTT, *Electrical Superintendent*
RICHARD SCATTERDAY, *National Advertising Representative*



J. D. NEWMAN, *General Agent and Traffic Manager*

PUBLICITY AND ADVERTISING

J. D. NEWMAN, *Director*

PRESS STAFF

ORA O. PARKS, *General Press Representative*

ANSEL E. WALTRIP, *Press*

HARRY CHIPMAN, *Press*

C. FOSTER BELL, *Press*

C. S. PRIMROSE, *Contracting Press*

RALPH VINCENT, *Photographer*

RADIO

COL. HARRY THOMAS, *Director*

Advertising Car No. 1

VERN A. WILLIAMS, *Manager*

H. H. DeLotel, *Boss Billposter*

George Caron, *Biller*

Tom Gunnels, *Biller*

William Kennedy, *Biller*

George Malley, *Biller*

George O'Connor, *Biller*

Houston Rhodes, *Biller*

Teddy Nichols, *Biller*

W. S. Ladd, *Biller*

Frank Larkin, *Biller*

Carlyle Donahue, *Biller*

Tom Bryden, *Boss Lithographer*

Art Miller, *Lithographer*

Steve Mason, *Lithographer*

Frank Coursel, *Lithographer*

Nelson Thomas, *Lithographer*

Cy Sowash, *Lithographer*

Pud Johnson, *Lithographer*

Carl Porter, *Lithographer*

William Bender, *Lithographer*

James Haddon, *Lithographer*

Chet Rees, *Lithographer*

Jack Scott, *Paste Maker*

Banner Brigade

JAMES GEPHART, *Manager*

Earl DeGlopper, *Banner Squarer*

Clayton Johnson, *Boss Bannerman*

Tom O'Brien, *Bannerman*

Harry Patterson, *Bannerman*

Herbert Wilson, *Bannerman*

Special Advertising Agent

Pat Murphy

Advertising Inspector

Milt Woodward

Banner Puller

Edward Longadorf

CONTRACTING AGENTS

William J. Lester

Purl T. Bronson



LOT SUPERINTENDENT

FRED H. (CAP) SEYMORE

ORVILLE F. STEWART, *Assistant*

TICKET WAGONS

Red Wagon

Robert Deloëhte
Lorne M. Russell
Estrella Terrell, *Secretary*

White Wagon

Harry Levy

FRONT DOOR

NOYLES D. BURKHART, *Superintendent*

Cecil LaBelle
Edward Longdorf

John Kelly
Ernie White

FRANK ORMAN, *Tax Collector*

TICKETS

FRANK WISE, *Superintendent*

B. W. Benson
Jack Borgerding

E. L. Burnett
Johnny Farthing

Leo Gindlesparger
Eddie Grady

DOWNTOWN TICKET AGENT

Stanley Dawson

GATEWOMEN—RESERVED CHAIRS

Mrs. S. Bigger

Mrs. Joseph Haworth

Mrs. Fred Seymore

BIG TOP BANNERS

Richard R. Scatterday

George Foreman, *Collector*

24-HOUR MEN

Al Hoffman

Karl Knudson

TIME KEEPER

Herbert E. Leeman

MAIL MAN

Horace Laird

PURCHASING AGENT

Arthur Stahlman

MEDICAL DEPT.

Doris (Fritzie) Partello

PROGRAM DEPARTMENT

GUS TALIAFERRO, *Superintendent*

LEO HOBBS, *Salesman*

CHARLES CAMERON, *Salesman*

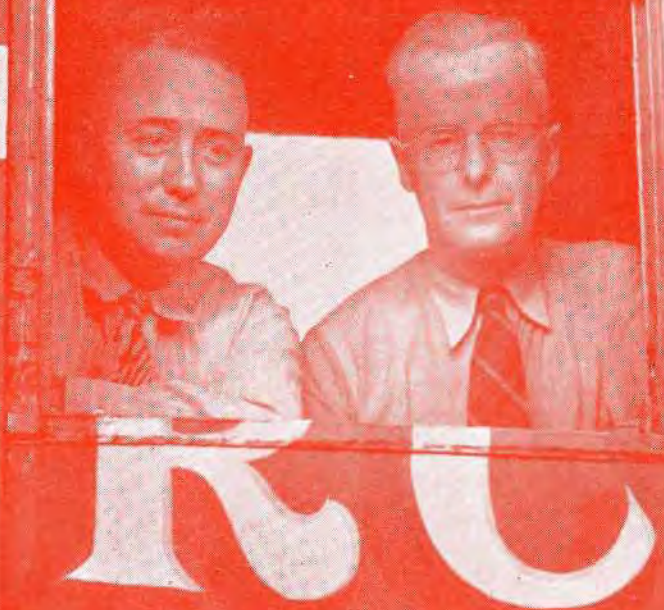

THE RED WAGON

Robert DeLochte
Treasurer

Lorne Russell
Auditor

PERFORMERS

HARRY THOMAS, *Director of Performer Personnel*

HARRY McFARLAN, *Equestrian Director*

Concha Algarin	Jean Allen	William Bailey
Roy Barrett	Joe Belovockey	Arthur Borella
Catherine Burslem	Hubert Castle	Alethea M. Clarke
Elizabeth (Hanneford) Clarke	Elizabeth Laura Clarke	Josephine Coffield
Laurence Cross	Bert Dearo	Corinne Dearo
Adolf Delbosq	Clara Delbosq	Marie Delbosq
Karyl DeMott	Betty Escalante	Alva L. Evans
Fred Freeman	Madeline Fisher	Ethel Freeman
Hannah Greibling	Golda Grady	Otto Greibling
Shirley Byron	Harold Hall	Harry L. Holmes
A. C. Hoffman	Jack Klippel	Marion Knowlton
Neil MacFayden	Paul Nelson	Mickey O'Brien
Ruth Nelson	Helen Partello	Danny M. Pearce
Simon Reiffenach	Marie Reiffenach	Rosie Reiffenach
Betty Rich	Maryln Rich	Helen Scott
John Smith	Gertrude Scott	Robert K. Smiley
Lee Smith	Dennis Stevens	Florence Tennyson
Nena Thomas	Virginia Tiffany	Louis Velardi
Harold Voise	Mayme Ward	Maurice Marmolejo
George Voise	Joe Massicotte	Orda Massicotte
Jack Voise	Joe Masker	Ida Masker
Louis Ocavisk	Eileen Larey	Robert Porter
William Pugh	Sheilah Pugh	Beryl Howlett
Heather Pugh	Donna Cameron	James Watts
Albert White		Ernie White

BALLET

Margaret Albaugh	Helena Philpott	Sammy Baker
Ethel J. Bowles	Elizabeth M. Biller	Ritta L. Biller
Lois Brownell	Eleanor Cosby	Jeanne Culver
Marguerite Carter	Alma M. Coy	Bertha Davis
Marie Driver	Divie Feltner	Elizabeth Glick
Louise Head	Isabelle Keith	Dessie Lawson
Dorothy Kirby	Lavette Lewis	Bernice Mosley
Wanda Nestman	Lora Parrott	Roberta Parker
Gladys Peacock	Bobbie Peek	Margaret Reccius
Roberta Ross	Eleanor Schager	Helenora Schenk
Betty Mae Shuster	Ruby Theesfeld	Gladys M. Thompson

BIG SHOW BAND

VICTOR ROBBINS, *Conductor*

Nicholas Altroth	Beryl Bates	R. R. Bianchey
Joe Browning	Jack Carroll	V. R. Comstock
Avery Fletcher	Doss A. Gibson	John Horak
Carl Hug	Hillis Hunter	Martin J. O'Connor
George Oliva	Max C. Ring	Guy Warren
Amos Thompson		Albert Yoder

Big Top Soloist

Florence Tennyson

Drum Majorettes

Kay—Clarke Sisters—Alethia

WILD WEST CONCERT

Cowgirls

Polly Insley
Valerie Seline
Betty Sutton

Wrestlers

Virgil Govro
Frank Robinson
Jack Terry

Cowboys

Stanton Insley
Ted P. Lewis
Joe Masterson
Dan Moroz
Mark A. Rossi
Rex. J. Rossi
Shorty Sutton
Stephen Seline

SIDE SHOW

ARTHUR HOFFMAN, *Manager*

TICKET SELLERS

Thomas Green
Glen Garard
Carl C. Stone

TICKET TAKERS

A. B. Palmer

SIDESHOW PERFORMERS

Anna Benson
George DeSilva
Joe Ferrando
Beatrice Greenfield
Myrna Karsey
Harry L. Morris
Betty Rose Ord
Leatha Smith
Helen Todd
Marian Whitney

Sunny Carroll
Matyan DeSilva
Rose Grammon
Duke Kamakua
Albert Morey
Isaac McFadden
Charles Roark
Marvin Smith
James West
W. L. Backenstoe

Jerome Red Cloud
Eula Ferrando
Charles Gammon
Thomas St. Maria
Vilma Morey
Frances O'Connor
Sue Roark
Leona Teodora
Jerry Whitney
Lucile Wittkofski
Leo Bommersheim

SIDESHOW BAND

P. G. LOWERY, *Director*

Marion Cornell
Ben Goodall
Oscar Jones
Jan Manix

Billy Cornell
C. Hareld
Harvey Lankford
Noah Robinson

H. F. Chandler
Walter Howell
William May
Alver Snowden

SIDESHOW CANVAS

FRANK SCHANCK, *Superintendent*

THOMAS E. LANGLEY, *Assistant*

Willie Blanchard
Carl Miller
Harry Saltgiver

Joe Fountain
Jerry Morris

James I. Fisher
George Miller
William Williams

CONCESSIONS

GENE WEEKS, *Superintendent*

WIN PARTELLO, *Cashier and Auditor*

Seat Butchers

Vern Christie
Edward F. Dwyer
Herbert Farrington

Robert G. Gates
B. M. Neale
Samuel C. Reppert

Lawrence Johnson
William A. Peters
William Shelford, Sr.

Novelties

Steve Byrd
William Hayes
Kenneth McLaughlin

Hamburger Stand

Homer Canter, *Manager*
Donald MacDuff
C. A. Brinkerhoff

Pop Corn

Andy Anderson

Candy Floss

William Shelford, Jr.

BIG TOP USHERS

JOE KUTA, *Superintendent*

WILLIAM HILL, *Assistant*

Angus V. Baird
Lowell Carrico
James Hanley
Grant Miller
Joe Thomas

John Brezinski
Raymond E. Case
William R. Hicks
Harris H. Roberts
Howard White

William Brooks
William A. Dutton
John H. Kramer
Bud Robinson
Clyde Woody

WARDROBE DEPARTMENT

JOSEPHINE McFARLAN, *Wardrobe Mistress*

KATHERINE LUCKEY, *Assistant*

Leonard Cook

Harry Ellis

BARBER SHOP

DAN MITTAL, *Manager*

MENAGERIE

EUGENE SCOTT, *Superintendent*

Edward Drake
William A. Sack
Patrick Stewart

Earl Greer
Harold Streeter
Lewis F. Eldridge

Edward C. Madson
Raymond Tremaine
Daniel Herzog

ELEPHANTS

Ted White
Henry Herbert
George Linneman
Tom Cannon

Tom Clark
Paul C. Jones
Earl H. Page
John Sullivan

Ray Evans
John Lehew
Robert Rain
John Shipes

RING STOCK

MAHLON F. CAMPBELL, *Superintendent*

ROBERT BONIN, *Assistant*

Harvey V. Cook
Marion Elliott
James J. Joyce
George Lewis
Walter E. Mitchell
Donald Whaley

Richard L. Davis
Raymond Hayes
Leonard Kennedy
John McGraw
Oscar Randolph

James Doyle
George Hughes
John Leiler
Frank B. McRobie
Tex Ritter
John L. Wyant

VETERINARIAN

Edgar H. Warrington

NIGHT WATCHMAN

Omar Knicke

BIG TOP CANVAS

CHARLES YOUNG, *Superintendent*

HENRY GRIFFIN, *Assistant*

Tommy Arney
Mattie Howard
Charles H. Parker
Calvin L. Spikes
Chester Wilson
Roosevelt Gaines
John Jackson

Terry Bradley
William Longmeirs
A. C. Perrino
Harvey Tennone
Virgil Withers
Oscar Brooks
Reed Wilks
William Reedy, Stake Driver

Baird Gray
Thomas' L. Mathews
Don Sleman
Robert Williams
Richard Walker
Paul Walker
Ben Madison

BAGGAGE STOCK

BLOOMER ENGLISH, *Superintendent*

Andrew Baker
Frank Sargent

Edward Engle

Warren C. Chamberlain
C. H. Miller

ELECTRICAL DEPARTMENT

LOUIS SCOTT, *Superintendent*

Jack Bishop
Earl O. Green
Don MacCallum
Edward Morris

Sam Beacham
Clifford Kroll
Terry C. Mattio
James A. Reed

John E. Everitt
Richard E. Lindsey
Raymond Miles
Harris R. Sittlow

AMPLIFYING SYSTEM

Walter Rice

CARPENTER DEPT.

CHARLES LUCKY, *Superintendent*
Harry Fisher
Thomas Giles

MECHANICAL DEPT.

FRED C. WALKER, *Superintendent*
Charles Ogletree
William Zastrow

SAILMAKERS

Roy Garrett
Douglas Hislop
Sam Leslie

HARNESS DEPT.

W. A. Dyke

BLACKSMITH

David Jacobson

COOK HOUSE

FRANK (MITT) CARL, *Superintendent*

ELMER VORIS, *Chef*

E. L. Berard, *Griddle*
Joe Cardon
Dale A. Deason
Marion Evans
Alex Gomez
Madison Holston
William Rivelle

John C. Green, *Front Door*
Albert McKanna, *Fireman*
B. L. Strandberg, *Grocery Wagon*
William Travis, *Gas Stoves*
Donald L. Pavell
Thomas Rivelle

PROPERTIES

PAUL NELSON, *Superintendent*

Allen Feldstein
Frank Martin
James E. Murr
Ernest Satterwhite

Roy T. Garrison
Henry Mason
Leslie Ogden
Willie Thurman

Wayne Johnson
Eugene Messner
Joseph L. Richardson
Cecil Williams

TRAIN

W. J. BIGGER, *Superintendent*

ALVIN PRICE, *Assistant*

Irving Young
David Larkin
John Schuler

Frederick Antrum
Joe Nichols
W. Woodbury

Irwin W. Dutton
Thomas Raney
Bill Blaney

JESS MORRIS, *Electrician*

JOHN HICKEY, *Watchman*

PORTERS

JACK BURSLEM, *Superintendent*

Homer Carroll
William L. Harris
William Walker

John Clark
David Outside
Florence Warren

Sylvester Ellis
James H. Patterson
Lena Mathias

TRACTORS AND CATAPILLARS

A. C. Donovan
Guy Gilbert
William Bush
Ben Murray

Bernard Griffith
Walter P. Scott
Cecil M. Page
Clifford Rattof
Walter Gaitley

Harry Keenan
Charles R. Preston
Clyde Mosher
Walter Gage

*Buy United States War
Savings Bonds and Stamps Now!*

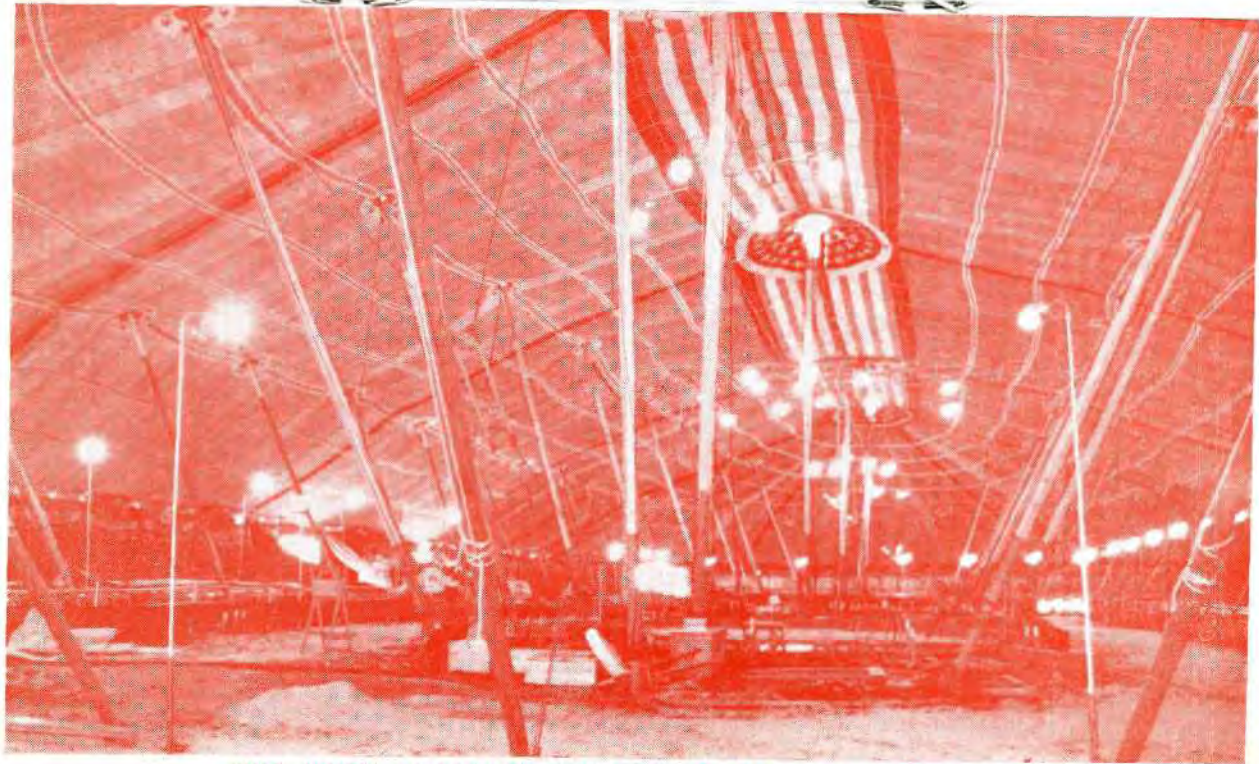

THE MOST GORGEOUS BIG TOP IN ALL CIRCUS HISTORY

OFFICIAL ROUTE DURING SEASON 1942

COLE BROTHERS CIRCUS

CORPORATION

GENERAL OFFICES AND WINTER QUARTERS STATE FAIR GROUNDS—LOUISVILLE, KENTUCKY

DATE	TOWN	STATE	R. R.	MILES
April 22	Louisville	Kentucky		
April 23	Louisville	Kentucky		
April 24	Louisville	Kentucky		
April 25	Louisville	Kentucky		
April 26 (Sun)	Louisville	Kentucky		
April 27	Owensboro	Kentucky	L. & N.	113
April 28	Evansville	Indiana	L.&N.—C.E.I.	42
April 29	Terre Haute	Indiana	C.E.I.—N.Y.C.	110
April 30	Anderson	Indiana	N.Y.C.—N.Y.C.	109
May 1	Indianapolis	Indiana	N.Y.C.—N.Y.C.	87
May 2	Indianapolis	Indiana		
May 3 (Sun)	Indianapolis	Indiana		
May 4	Lafayette	Indiana	N.Y.C.—Wabash	65
May 5	Ft. Wayne	Indiana	Wab.—Penna.	132
May 6	Richmond	Indiana	Penna.—Penna.	83
May 7	Middletown	Ohio	Penna.—B.&O.	85
May 8	Cincinnati	Ohio	B. and O.	36
May 9	Cincinnati	Ohio		
May 10 (Sun)	Cincinnati	Ohio		
May 11	Springfield	Ohio	Penna.	89
May 12	Dayton	Ohio	Penna.—B.&O.	35
May 13	Dayton	Ohio		
May 14	Lima	Ohio	B.&O.—Penna.	71
May 15	Canton	Ohio	Penna.	159
May 16	Akron	Ohio	Penna.	47
May 17 (Sun)				
May 18	Youngstown	Ohio	Penna.	110
May 19	Wheeling	West Va.	Penna.—B.&O.	130
May 20	Athens	Ohio	B. and O.	131
May 21	Portsmouth	Ohio	B. and O.	85
May 22	Parkersburg	West Va.	B. and O.	122
May 23	Huntington	West Va.	E.&O.—C.&O.	120
May 24 (Sun)	Charleston	West Va.	C. and O.	50
May 25	Charleston	West Va.	B. and O.	
May 26	Clarksburg	West Va.	B.&O.—B.&O.	163
May 27	Fairmount	West Va.	B.&O.—B.&O.	45
May 28	Morgantown	West Va.	B.&O.—B.&O.	26
May 29	Uniontown	Penna.	B.&O.—Penna.	31
May 30	Altoona	Penna.	Penna.—Penna.	121
May 31 (Sun)				
June 1	Williamsport	Penna.	Penna.—Penna.	108
June 2	Wilkes-Barre	Penna.	Penna.—*D.&H.	87
June 3	Scranton	Penna.	D.&H.—D.L.&W.	17
June 4	Binghamton	New York	D.L.&W.—Erie	58
June 5	Elmira	New York	Erie—Erie	68
June 6	Niagara Falls	New York	Erie—N.Y.C.	126

DATE	TOWN	STATE	R. R.	MILES
June 7 (Sun)				
June 8	Erie	Penna.	N.Y.C.—N.Y.C.	111
June 9	Jamestown	New York	N.Y.C.—Erie	99
June 10	Meadville	Penna.	Erie—Erie	53
June 11	Mansfield	Ohio	Erie—B.&O.	178
June 12	Fostoria	Ohio	B.&O.—N.Y.C.	61
June 13	Toledo	Ohio	N.Y.C.—N.Y.C.	62
June 14 (Sun)	Toledo	Ohio	Perre Marquette	
June 15	Flint	Michigan	P.M.—Gr. Trunk	85
June 16	Pontiac	Michigan	Gr. Tk.—Gr. Tk.	63
June 17	Port Huron	Michigan	Gr. Tk.—Perre M.	97
June 18	Bay City	Michigan	P.M.—P.M.	103
June 19	Saginaw	Michigan	P.M.—N.Y.C.	13
June 20	Ann Arbor	Michigan	N.Y.C.—N.Y.C.	133
June 21 (Sun)	Jackson	Michigan	N.Y.C.—N.Y.C.	38
June 22	Grand Rapids	Michigan	N.Y.C.—Penna.	94
June 23	Muskegon	Michigan	Penna.—Penna.	39
June 24	Kalamazoo	Michigan	Penna.—N.Y.C.	118
June 25	South Bend	Indiana	N.Y.C.—N.Y.C.	49
June 26	South Bend	Indiana		
June 27	Gary	Indiana	N.Y.C.—N.Y.C.	60
June 28 (Sun)	Hammond	Indiana	N.Y.C.—N.Y.C.	10
June 29	Joliet	Illinois	N.Y.C.—R.I.	60
June 30	Peoria	Illinois	R.I.—R.I.	121
July 1	Rock Island	Illinois	R.I.—R.I.	113
July 2	Des Moines	Iowa	R.I.—R.I.	176
July 3	Des Moines	Iowa		
July 4	Atlantic	Iowa	R.I.—R.I.	82
July 5 (Sun)	Omaha	Nebraska	R.I.—C.B.&Q.	64
July 6	Lincoln	Nebraska	C.E.&Q.—C.B.&Q.	55
July 7	Grand Island	Nebraska	C.B.&Q.—C.B.&Q.	96
July 8	Hastings	Nebraska	Burl.—Burl.	47
July 9	Kearney	Nebraska	Burl.—Burl.	39
July 10	Holdrege	Nebraska	Burl.—Burl.	64
July 11	McCook	Nebraska	Burl.—Burl.	77
July 12 (Sun)				
July 13	Denver	Colorado	Burlington	255
July 14	Denver	Colorado		
July 15	Pueblo	Colorado	Col.Sou.—D.&R.G.	119
July 16	Alamosa	Colorado	D.&R.G.—D.&R.G.	132
July 17	Trinidad	Colorado	D.&R.G.—Santa Fe	114
July 18	Las Vegas	New Mexico	Santa Fe—Santa Fe	134
July 19 (Sun)	Albuquerque	New Mexico	Santa Fe—Santa Fe	132
July 20	Santa Fe	New Mexico	Santa Fe—Santa Fe	85
July 21	Raton	New Mexico	S.F.—S.F.	194
July 22	La Junta	Colorado	S.F.—S.F.	104
July 23	Col. Springs	Colorado	S.F.—C.&S.	108
July 24	Fort Collins	Colorado	C.&S.—C.&S.	140
July 25	Greeley	Colorado	C.&S.—U.P.	32
July 26 (Sun)	Laramie	Wyoming	U.P.—U.P.	110
July 27	Sidney	Nebraska	U.P.—Burl.	158
July 28	Alliance	Nebraska	Burl.—Burl.	75
July 29	Scotts Bluff	Nebraska	Burl.—Burl.	65
July 30	Casper	Wyoming	Burl.—Burl.	171
July 31 (Mat. only)	Worland	Wyoming	Burl.—Burl.	166
Aug. 1	Billings	Montana	Burl.—N.P.	162
Aug. 2 (Sun)	Livingston	Montana	N.P.—N.P.	116
Aug. 3	Boseman	Montana	N.P.—N.P.	25
Aug. 4	Helena	Montana	N.P.—G.N.	98
Aug. 5	Butte	Montana	G.N.—U.P.	72

DATE	TOWN	STATE	R. R.	MILES
Aug. 6	Dillon	Montana	U.P.—U.P.	69
Aug. 7	Idaho Falls	Idaho	U.P.—U.P.	143
Aug. 8	Blackfoot	Idaho	U.P.—U.P.	27
Aug. 9 (Sun)				
Aug. 10	Salt Lake City	Utah	U.P.—U.P.	158
Aug. 11	Provo	Utah	U.P.—U.P.	48
Aug. 12	Ogden	Utah	U.P.—U.P.	84
Aug. 13	Pocatello	Idaho	U.P.—U.P.	134
Aug. 14 (Mat. only)	Twin Falls	Idaho	U.P.—U.P.	118
Aug. 15	Boise	Idaho	U.P.—U.P.	217
Aug. 16 (Sun)	Ontario	Oregon	U.P.—U.P.	61
Aug. 17	Nampa	Idaho	U.P.—U.P.	42
Aug. 18	Baker	Oregon	U.P.—U.P.	130
Aug. 19	La Granda	Oregon	U.P.—U.P.	52
Aug. 20	Walla Walla	Washington	U.P.—U.P.	121
Aug. 21	Lewistown	Idaho	U.P.—N.P.	129
Aug. 22	Moseow	Idaho	U.P.—N.P.	51
Aug. 23 (Sun)				
Aug. 24	Spokane	Washington	N.P.—G.N.	95
Aug. 25	Spokane	Washington		
Aug. 26	Wenatche	Washington	G.N.—G.N.	174
Aug. 27	Everett	Washington	G.N.—G.N.	123
Aug. 28	Seattle	Washington	G.N.—G.N.	33
Aug. 29	Seattle	Washington		
Aug. 30 (Sun)	Seattle	Washington		
Aug. 31	Tacoma	Washington	G.N.—G.N.	36
Sept. 1	Tacoma	Washington		
Sept. 2	Longview	Washington	G.N.—G.N.	97
Sept. 3	Portland	Oregon	G.N.—G.N.	49
Sept. 4	Portland	Oregon		
Sept. 5	Portland	Oregon		
Sept. 6 (Sun)	Portland	Oregon		
Sept. 7	Salem	Oregon	S.P.—S.P.	53
Sept. 8	Corvallis	Oregon	S.P.—S.P.	36
Sept. 9	Eugene	Oregon	S.P.—S.P.	56
Sept. 10	Roseburg	Oregon	S.P.—S.P.	75
Sept. 11	Medford	Oregon	S.P.—S.P.	131
Sept. 12	Klamath Falls	Oregon	S.P.—S.P.	183
Sept. 13 (Sun)	Redding	California	S.P.—S.P.	164
Sept. 14	Chico	California	S.P.—S.P.	74
Sept. 15	Marysville	California	S.P.—S.P.	43
Sept. 16	Sacramento	California	S.P.—S.P.	60
Sept. 17	Sacramento	California		
Sept. 18	Oakland	California	S.P.—S.P.	88
Sept. 19	Oakland	California		
Sept. 20 (Sun)	Oakland	California		
Sept. 21	Vallejo	California	S.P.—S.P.	68
Sept. 22	Palo Alto	California	S.P.—S.P.	104
Sept. 23	Burlingame	California	S.P.—S.P.	14
Sept. 24	San Jose	California	S.P.—S.P.	31
Sept. 25	Stockton	California	S.P.—S.P.	79
Sept. 26	Modesto	California	S.P.—S.P.	30
Sept. 27 (Sun)	Fresno	California	S.P.—S.P.	92
Sept. 28	Fresno	California		
Sept. 29	Visalia	California	S.P.—S.P.	41
Sept. 30	Bakersfield	California	S.P.—S.P.	82
Oct. 1 (Nite Only)	Glendale	California	S.P.—S.P.	164
Oct. 2	Glendale	California		
Oct. 3	Los Angeles	California	S.P.—S.P.	7
Oct. 4 (Sun)	Los Angeles	California		

DATE	TOWN	STATE	R. R.	MILES
Oct. 5	Los Angeles	California		
Oct. 6	Los Angeles	California		
Oct. 7	Los Angeles	California		
Oct. 8	Los Angeles	California		
Oct. 9	Los Angeles	California		
Oct. 10	Los Angeles	California		
Oct. 11 (Sun)	Los Angeles	California		
Oct. 12	Hollywood	California	Pacific Elec.	8
Oct. 13	Hollywood	California		
Oct. 14	Hollywood	California		
Oct. 15	Santa Monica	California	P.E.—P.E.	12
Oct. 16	N. Hollywood	California	P.E.—P.E.	18
Oct. 17	Long Beach	California	P.E.—P.E.	30
Oct. 18 (Sun)	Long Beach	California		
Oct. 19	Santa Ana	California	P.E.—P.E.	37
Oct. 20	Whittier	California	P.E.—P.E.	48
Oct. 21	Pasadena	California	S.P.—S.P.	26
Oct. 22	Pomona	California	S.P.—S.P.	11
Oct. 23	San Bernardino	California	S.P.—S.P.	28
Oct. 24	Riverside	California	S.P.—S.P.	10
Oct. 25 (Sun)				
Oct. 26	Phoenix	Arizona	S.P.—S.P.	374
Oct. 27	Phoenix	Arizona		
Oct. 28	Tucson	Arizona	S.P.—S.P.	120
Oct. 29 (Cancelled)	Douglas	Arizona	S.P.—S.P.	123
Oct. 30	El Paso	Texas	S.P.—S.P.	218
Oct. 31	El Paso	Texas		
Nov. 1 (Sun)				
Nov. 2	San Antonio	Texas	S.P.—S.P.	609
Nov. 3	San Antonio	Texas		
Nov. 4	Victoria	Texas	S.P.—Mo.P.	113
Nov. 5 (Enroute)				
Nov. 6	Orange	Texas	Mo.P.—Mo.P.	279
Nov. 7	Lake Charles	Louisiana	Mo.P.—Mo.P.	115
Nov. 8 (Sun)				
Nov. 9	Monroe	Louisiana	Mo.P.—Mo.P.	190
Nov. 10	Jackson	Mississippi	I.C.—I.C.	120
Nov. 11	Laurel	Mississippi	I.C.—I.C.	82
Nov. 12	Hattiesburg	Mississippi	I.C.—I.C.	81
Nov. 13	Gulfport	Mississippi	I.C.—L.&N.	70
Nov. 14	Mobile	Alabama	L.&N.—L.&N.	73
Nov. 15 (Sun)	Mobile	Alabama		
Nov. 16	Pensacola	Florida	L.&N.—L.&N.	85
Nov. 17	Pensacola	Florida		

END OF SEASON

Home run, via the Louisville and Nashville Railroad—
to Louisville, Kentucky-----652

Total mileage during season of 1942-----15,223

HORACE LAIRD, Mail Man



... ON WITH THE SHOW

OFFICIAL PROGRAM
COLE BROTHERS CIRCUS
SEASON OF 1942

(The Management reserves the right to alter this program when necessary)

PERFORMANCES AT 2 AND 8 P. M.

DOORS OPEN AT 1 AND 7 P. M.

Every Matinee precisely the same as the Night Performance

AN HOUR'S TIME IS GIVEN PATRONS BEFORE THE PERFORMANCE BEGINS IN WHICH TO INSPECT THE WORLD'S GREATEST TRAVELING HORSE SHOW WITH ITS VAST ARRAY OF FINE REGISTERED SADDLE HORSES AND THE HUGE MENAGERIE WITH ITS ALMOST PRICELESS COLLECTION OF WILD ANIMALS FROM EVERY CLIME.

HARRY J. McFARLAN, Equestraian Director

COL. HARRY THOMAS, Manager of Production and Official Announcer

VICTOR ROBBINS, Bandmaster

FLORENCE TENNYSON, Soloist

Ring No. 1

Ring No. 2

Ring No. 3

DISPLAY NO. 1—COLE BROTHERS INTRODUCES THE MOST IMPRESSIVE CIRCUS PERFORMANCE IN HISTORY WITH THE MAGNIFICENT SOUTH AMERICAN INAUGURAL PAGEANT IN KALEIDOSCOPIC SPLENDOR, AUGMENTED WITH SONG—ENTITLED,

SAPA-INCA

Preceded by a glittering array of unsurpassed Pan American Grandeur. A lavishly bejeweled maze of countless participants from the Americas.

THE CROWNING TRIUMPH OF GORGEOUS PAGENTRY

Conceived and staged by Col. Harry Thomas. Musical arrangements by Victor Robbins. Dances by the Courtney School of the Dance, directed by Kevin Smith and Lillas Courtney, Louisville Kentucky. Costumes by the Mahieu Company of New York City, and The Eva Languay Company, Chicago. Shoes by the Evans Company, New York City. Electrical effects by Louie Scott.

DISPLAY NO. 2—THE ELABORATELY COSTUMED AND SPECTACULAR EQUINE BALLET.

THE FETE OF THE GARLANDS

THE MOST INTRICATE AND THRILLING DISPLAY EVER PERFORMED WITH SADDLE HORSES, EACH HORSE RIDDEN BY AN EXPERT RIDER.

DISPLAY NO. 3—SPECTACULAR SOMERSAULTING TRAMPOLINE STARS

Ring No. 2

THE SENSATIONAL AUSSIE IMPS

First American Tour

DISPLAY NO. 4—AMAZING GYMNASTIC FEATS ALOFT BY AGILE PERFORMERS ON THE AERIAL BARS—COMBINED WITH THE NO-LESS DEXTEROUS FEATS BY COMIQUES OF THE AIR—PRESENTING

**Ring No. 1
THE VOISE TROUPE**

**Ring No. 3
THE HAROLD TROUPE**

**DISPLAY NO. 5—A FEATURE EXTRAORDINARY, IN WHICH A HUMAN BEING IS CARRIED AROUND THE HIPPODROME TRACK WHILE SUSPENDED BY HIS HEAD IN THE MOUTH OF A PONDEROUS ELEPHANT
"THE HUMAN PENDULUM"**

Introducing

THE GREAT SULTAN

Capt. Eugene Scott PRESENTS COLE BROTHERS FAMOUS CARIOCA ELEPHANTS

DISPLAY NO. 6—COLE BROTHERS PRESENTS THE WORLD'S GREATEST PERFORMER ON THE SLACK WIRE, THRILLING YOU WITH INCOMPARABLE FEATS OF BALANCE AND SKILL—

Ring No. 2

MR. HUBERT CASTLE

DISPLAY NO. 7—COLE BROTHERS CONGRESS OF CLOWNS IN SIDE-SPLITTING DIDOES, HEADED BY OTTO GRIEBLING—HORACE LAIRD—FREDDIE FREEMAN—HAROLD HALL—AND MANY OTHERS.

DISPLAY NO. 8—EQUESTRIANISM INCOMPARABLE—FAMOUS RIDING STARS IN ENTHRALLING AND NOVEL DISPLAYS. BEAUTIFUL BAREBACK RIDING BALLERINAS.

**Ring No. 1
MISS MICKEY
FREEMAN**

**Ring No. 2
MISS ERNESTINE
CLARK**

**Ring No. 3
MISS ROSE
REIFFENACH**

Skilled and Daring Horsemanship—Unusual Feats of Bareback Riding

DISPLAY NO. 9—THREE HERDS OF PONDEROUS ELEPHANTS, WITH THEIR TRUNKS FULL OF NEW TRICKS, INTRODUCING "BLANCHE", THE FIVE-TON ADAGIO DANCER, PRESENTED UNDER THE DIRECTION OF THEIR TRAINER, CAPT. EUGENE SCOTT.

**Ring No. 1
MISS HELEN
SCOTT**

**Ring No. 2
MISS JEAN
ALLEN**

**Ring No. 3
MISS MARION
KNOWLTON**

AND—ON THE TRACK

**THE THRILLING AND SPECTACULAR
BALLET OF ELEPHANTS**

DISPLAY NO. 10—TWO TROUPES OF MARVELOUS, EDUCATED SEA LIONS, AND A TROUPE OF TINY SHETLAND PONIES, WONDERFULLY TRAINED—

Ring No. 1

PONIES

Trainer

CAPT. JOHN SMITH

Ring No. 2

SEA LIONS

Trainer

JOE BELEVOSKEY

Ring No. 3

PONIES

Trainer

MISS RUTH NELSON

DISPLAY NO. 11—INTRODUCING SOME OF THE PRIZE WINNING CHAMPIONS FROM AMERICAN AND MEXICAN RODEOS WHO WILL APPEAR WITH MEXICO'S FAMOUS COWBOY STAR

SEÑOR JUAN LOBO

and his sensational Wild West after show
A THRILLING EXHIBITION IMMEDIATELY AFTER THE CIRCUS PERFORMANCE

**COLE BROS.' CHAMPION WRESTLER
"WHITEY" GOVRO**

DISPLAY NO. 12—COLE BROTHERS' ARMY OF CLOWNS TAKE OVER THE HIPPODROME TRACK TO BRING YOU SIDE-SPLITTING TOMFOOLERY AND ANTICS.

DISPLAY NO. 13—DIRECT FROM ENGLAND COLE BROTHERS PRESENTS FOR THE FIRST TIME IN AMERICA THE UNIQUE AND UPROARIOUSLY FUNNY—

Ring No. 2

BOXING HORSES

Introducing
EASTER CLOUD

"A World's Champion Prize Fight"

Introducing
EASTER BOY

DISPLAY NO. 14—KINGS AND QUEENS OF THE AIR IN HAZARDOUS FEATS INTRODUCING SCORES OF BEAUTIFUL GIRL AERIALISTS ON LOFTY SWINGING LADDERS, CLOUD SWINGS AND THE FLYING TRAPEZE, FEATURING THE GIRLS IN THE GOLDEN WHIRL.

A SPECTACULAR AERIAL BALLET

Staged by Mr. Paul Nelson

THE MISSES PARTELLO & DEARO
and
MR. ERNIE WHITE

THE MISSES RICH AND NELSON
and
MR. BERT DEARO

DISPLAY NO. 15—COLE BROTHERS PRESENTS AMERICA'S GREATEST AERIAL GYMNASTIC MARVEL

MISS MARLYN RICH

An incomparable feat of endurance and skill

DISPLAY NO. 16—THE CHAMPION MUSICAL FUN MAKERS OF ALL SPANGLE-LAND, COLE BROTHERS' FAMOUS CLOWN BAND

OTTO GRIEBLING, Directing.

DISPLAY NO. 17—COLE BROTHERS PROUDLY PRESENTS THE FINEST DISPLAY OF KENTUCKY-BRED THREE AND FIVE GAITED HORSES OF ALL TIME, PRESENTED BY SOME OF THE WORLD'S GREATEST RIDERS OF GAITED HORSES.

**DISPLAY NO. 18—SURPASSINGLY BEAUTIFUL LIVING ART CREATIONS,
DEPICTING PAINTINGS OF THE OLD MASTERS—**

Ring No. 1	Ring No. 2	Ring No. 3
No. 1 "Indian Summer"	No. 1 "Indian Summer"	No. 1 "Indian Summer"
No. 2 "A Persian Garden"	No. 2 "A Persian Garden"	No. 2 "A Persian Garden"
No. 3 "Liberty"	No. 3 "Liberty"	No. 3 "Liberty"

MISS FLORENCE TENNYSON, Soloist

Directed by Col Harry Thomas

Electrical Effects by Louie Scott

**DISPLAY NO. 19—COLE BROTHERS' FAMOUS SIXTEEN-HORSE HITCH OF
PALAMINO STALLIONS—THE ONLY DISPLAY OF ITS KIND IN THE
WORLD, DRIVEN BY THAT RECKLESSLY DARING RIDER—**

MISS POLLY INSLEY

**DISPLAY NO. 20—GRACE AND BEAUTY OF EQUESTRIANISM, CON-
TRASTED AMUSINGLY WITH THE CONVULSING MIS-HAPS OF THE
WORLD'S FUNNIEST RIDING COMEDIAN.**

Ring No. 2

THE CELEBRATED

REIFFENACH TROUPE

with

CLARENCE BRUCE

Greatest of all riding comics

**DISPLAY NO. 21—COLE BROTHERS AGAIN PRESENTS THE IDOL OF THE
LATIN COUNTRIES DIRECT FROM OLD MEXICO—**

SENIOR JUAN LOBO

AND HIS COMPANY OF INTERNATIONAL RODEO STARS

**DISPLAY NO. 22—ONCE AGAIN COLE BROTHERS' ARMY OF CLOWNS
OVERRUN THE HIPPODROME TRACK IN A HODGE PODGE OF MERRY-
MAKING AND SIDE-SPLITTING COMEDY.**

**DISPLAY NO. 23—A SENSATIONAL DISPLAY OF BREATH-TAKING AREAL
FEATS, INTRODUCING**

MISS BETTY RICH

"Queen of the Air"

Sensational Butterfly Ballet

Without a Net Below

WATCH HER!

**DISPLAY NO. 24—IN THE RINGS AND ON THE TRACK THE OUTSTAND-
ING HORSEMEN AND RIDERS OF AMERICA, IN THE MOST NOTABLE
DISPLAY OF HIGH SCHOOL EQUESTRIANISM EVER PRESENTED
UNDER THE COLE BROTHERS' BANNER, INCLUDING A COMPANY OF
DISTINGUISHED RIDING MAIDS, FEATURING THE GREATEST AND
MOST DARING RIDER OF WALTZING, REARING, AND HIGH JUMPING
HORSES IN ALL THE WORLD—**

MISS JEAN ALLEN

and the distinguished company of Riding Maids.

Josephine Cofield
Virginia Cuddy
Priscilla Cuddy
Golda Grady
Polly Insley

Marian A. Knowlton
Helen Partello
Erlan V. Seline
Virginia Tiffany
Nena Speer
Ethel Freeman

Ruth Nelson
Aletha Clark
Gertrude Scott
Marie Wolfe
Madeline Fisher
Jackie Burslem

DISPLAY NO. 25—THE SCREAMINGLY FUNNY PRIZE FIGHT AS PRESENTED BY TWO OF COLE BROTHERS GREATEST CLOWNS.

Ring No. 2

OTTO GRIEBLING  The Fighters  FREDDIE FREEMAN

DISPLAY NO. 26—AN AMAZING CONSTELLATION OF WORLD FAMOUS CIRCUS STARS IN UNBELIEVABLE FEATS OF ACROBATIC SKILL.

Ring No. 2

Ring No. 1
THE GREAT SILVERS
and
MISS VIRGINIA
TIFFANY

THE
**AUSTRALIAN
WALLABIES**

Ring No. 3
MISSES DELBOSQ
and
DEARO

Their First Tour of America

DISPLAY NO. 27—INTRODUCING COLE BROTHERS' FAMOUS LIBERTY HORSES. THREE GROUPS OF HANDSOME KENTUCKY BLUEBLOODS, PRESENTED SIMULTANEOUSLY IN THE THREE RINGS AND FEATURING IN THE CENTER RING THE ONLY GROUP OF PALAMINO LIBERTY HORSES IN THE WORLD, INTRODUCING "SMOKY", THE LION HEARTED.

Ring No. 1

CAPT. JOHN SMITH

Ring No. 2

ADOLPH DELBOSQ

Ring No. 3

BRUCE CAMPBELL

The most gigantic and spectacular equine assemblage in circus history.

DISPLAY NO. 28—THE PARADE OF CLOWNS IN WHICH THE HIPPODROME TRACK IS SURRENDERED TO THE SLAPSTICK COMEDIANS FROM EVERY LAND.

DISPLAY NO. 29—BREATHTAKING MID-AIR MARVELS IN SPECTACULAR FLYING FEATS.

THE SIX FLYING THRILLERS

featuring

EILEEN HAROLD

THE ONLY GIRL EVER TO ACCOMPLISH A DOUBLE TWISTING SOMERSAULT TO A CATCH IN MID-AIR WHILE BLINDFOLDED.

DISPLAY NO. 30—PATRONS ARE REQUESTED TO REMAIN IN THEIR SEATS AND OFF THE TRACK DURING THIS NUMBER.

THE HIPPODROME RACES

No. 1—Shetland Ponies with novelty riders. No. 3—A gentleman's flat race.
No. 2—A tiny poney versus a horse and rider. No. 4—Roman standing race.

DISPLAY NO. 31—A GORGEOUS AND SPECTACULAR DISPLAY FITTINGLY CLOSING THE COLE BROTHERS' 1942 PERFORMANCE, DEPICTING THE GLORIES AND FREEDOM OF THE UNITED AMERICAS.

MY AMERICA

Staged by Col. Harry Thomas

Electrical effects by Louie Scott

Kindly remain seated.

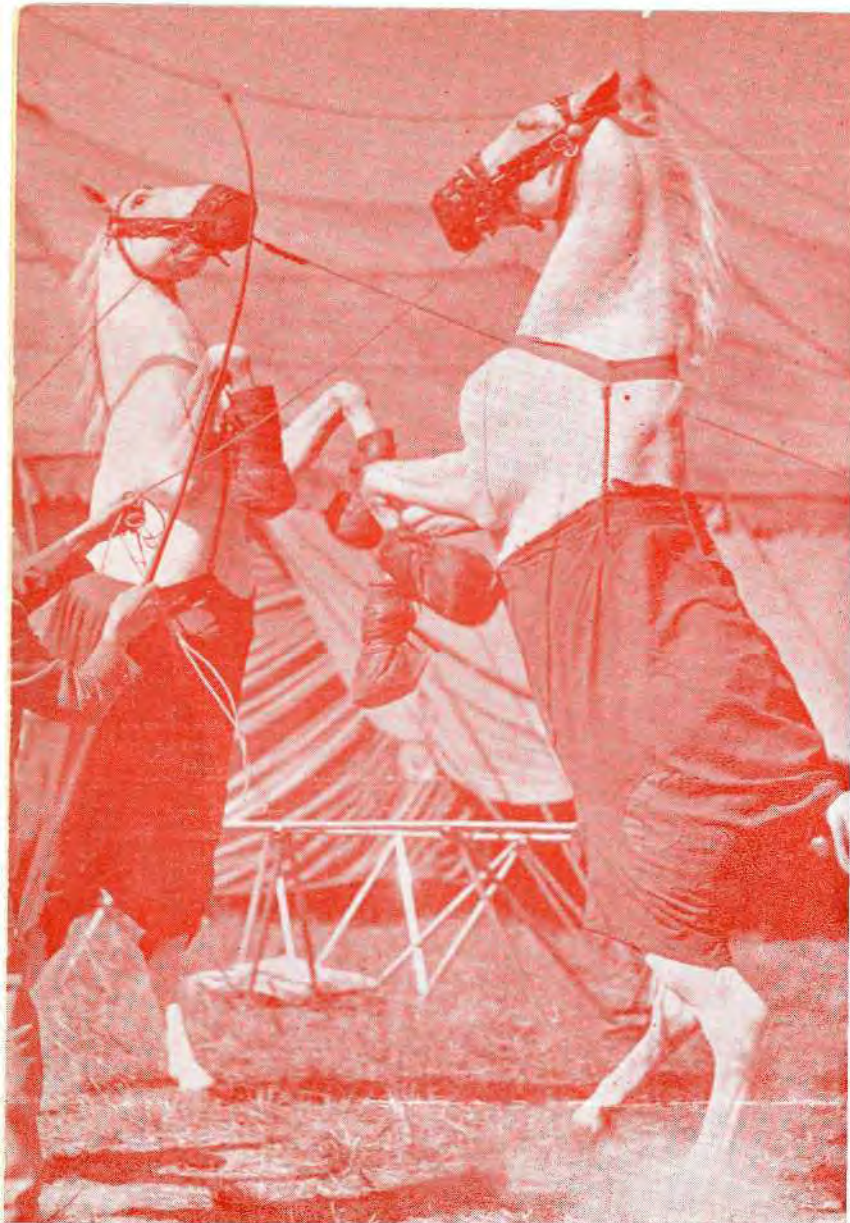

"BOXING HORSES" The Only Display of the Kind in Circusdom

IN THE ARMED FORCES

James Watts
Jack Voise
Frank Warner
Virgil Govro
Joe Rogers
Nick Dominico
John Farthing
John Spear
Ralph Fair
Harry Robinson
Lawrence Cross
Irvin Victor
Milt Woodward
Frank Robinson
Floyd Keller
Harold Hall
Dan Mittal
Ted P. Lewis
Pat Murphy

(List far from complete)

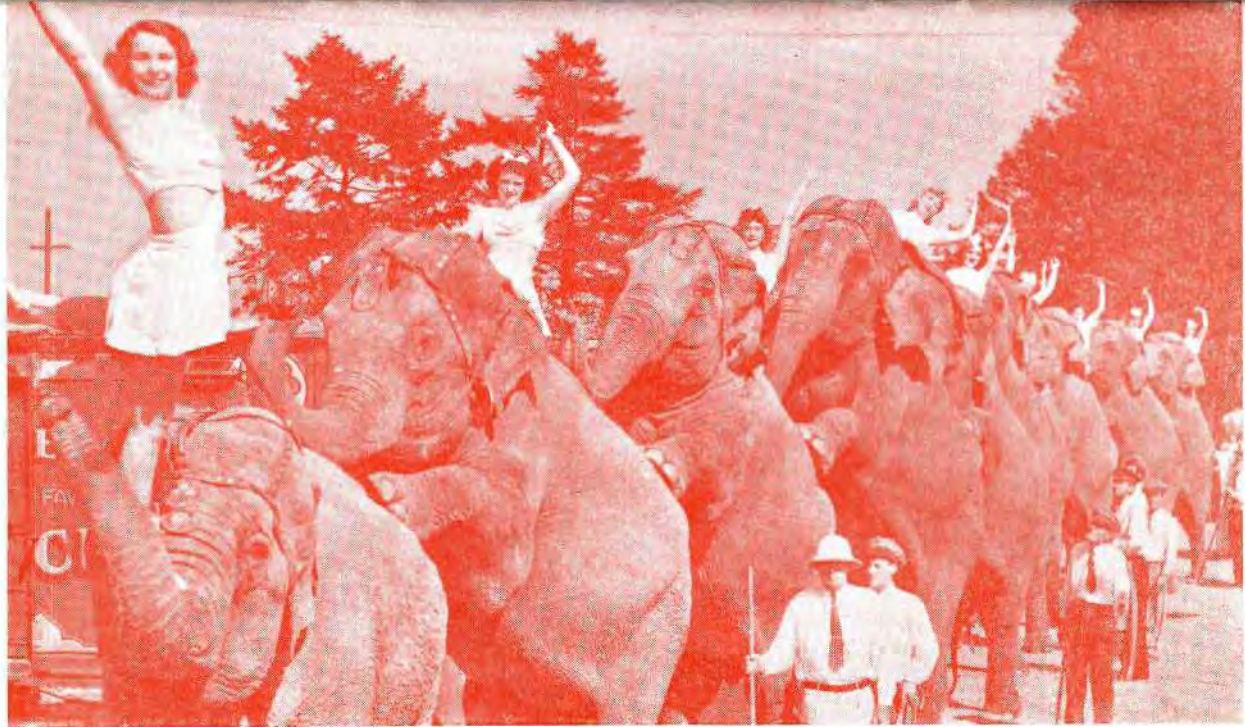

"THE BALLET OF ELEPHANTS" Conceded the best trained and fastest elephant display in America.

SUMMARY

of the season.

Opened April 22nd., Louisville, Kentucky.

Closed November 17th., Pensacola, Florida.

Number of days on tour-----	205
Number of states visited -----	25
Number of cities visited -----	158
Number of performances given-----	395
Number of EXTRA performances given-----	4
One each at Denver, Colorado, Salt Lake City, Utah, Los Angeles, California, and Jackson, Mississippi.	
Number stands—one performance only-----	5
At Worland, Wyoming, Twin Falls, Idaho, Klamath Falls, Oregon, Glendale, California and Lake Charles, Louisiana.	
Number of stands cancelled-----	1
At Douglas, Arizona, account storm.	
Number of railroads employed-----	28
Longest run of the season-----	609
From El Paso to San Antonio	
	Miles
Shortest run of the season-----	7
From Glendale, Calif. to Los Angeles	
	Miles

NUMBER OF MILES TRAVELED DURING THE SEASON

15,223 MILES.





FOR

VICTORY

... buy ...

**UNITED STATES WAR BONDS
AND STAMPS**

regularly!